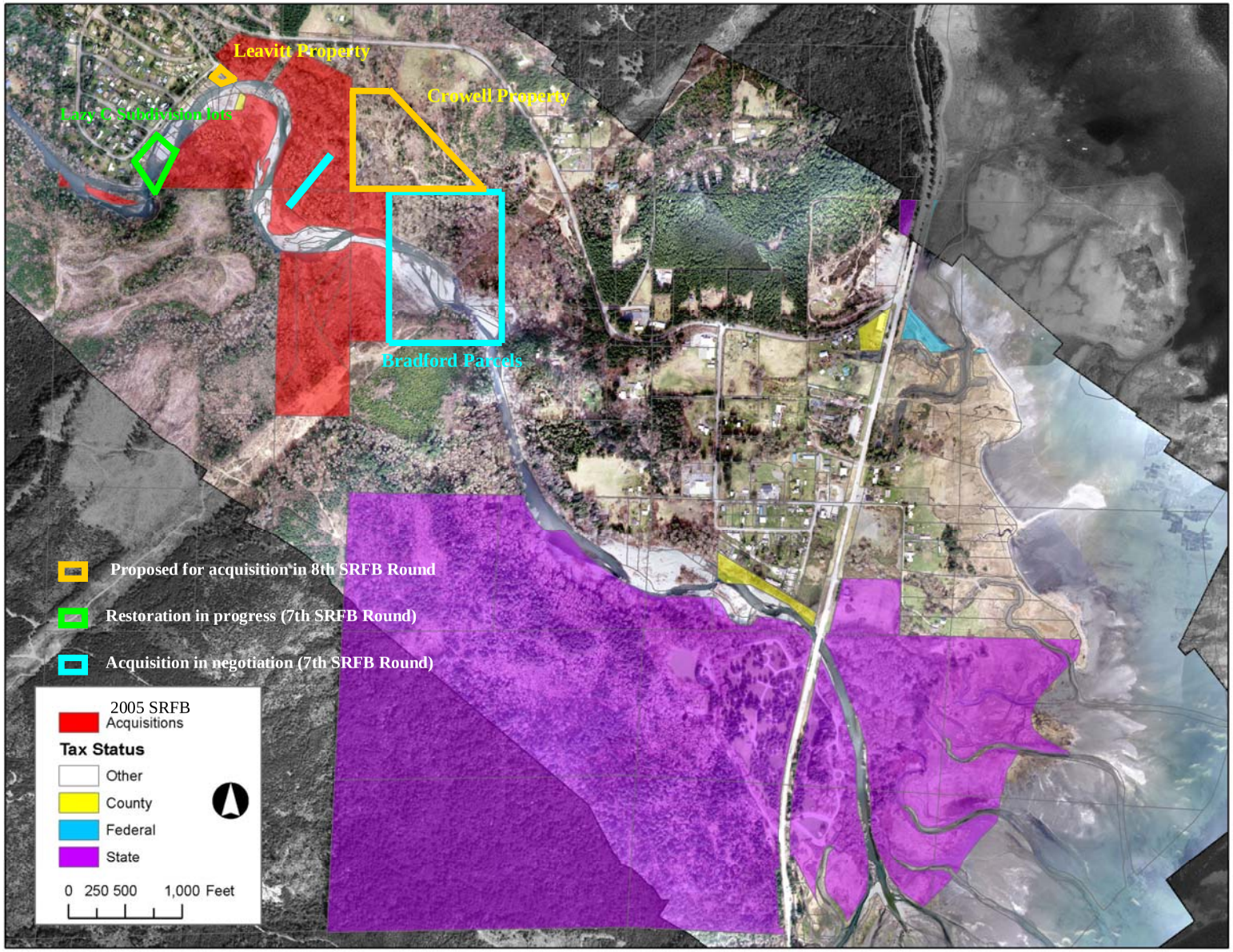

Lower Dosewallips River